

**KANEPACKAGE PHILIPPINE INC.**

No. 5 Ring Road LISP II, Brgy. La Mesa, Calamba City, Laguna  
 Telephone No. (049) 5457-7166 to 69  
 Fax No. (049) 545-6302

**INVESTIGATION REPORT FORM (IRF)**

Control No.:

Date Issued

0135

260116

Customer	MITSUMI PHILIPPINES INC.	Attention To	REXEL ALMARIO
Item Code	19-Y926 A	Department	PRODUCTION
Item Description	19-Y926 A DRT-J583 CARTON BOX-R	Date of Detection	260114
Job Order Number	JO26-M-00046-2	Section Detected	QA SCREENING

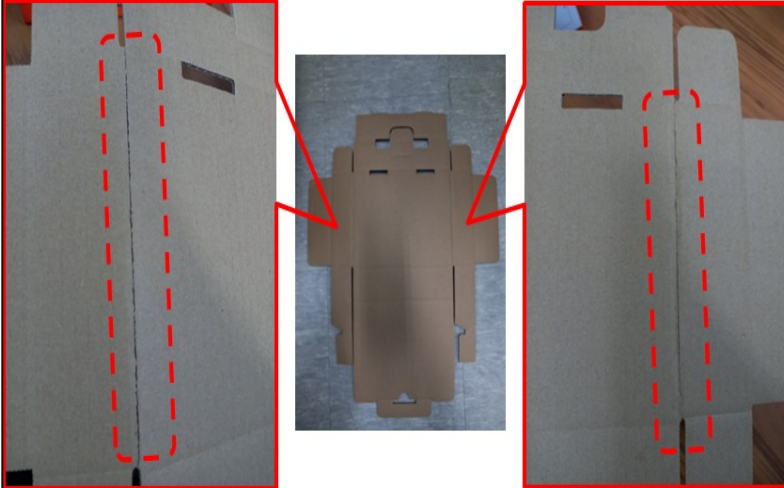
**ILLUSTRATION OF THE PROBLEM**

Lot Quantity (pcs)	Reject Qty (pcs)	Reject %
2570	53	2.06

Nature of Defect:

BURSTING

Requirement:

MAX OF 20MM AND UP TO 2 OCCURRENCE ONLY

Actual

BURSTING ABOVE 20MM

NO. OF OCCURENCE	DISPOSITION	AREA OF OCCURENCE / ORIGIN		CONTENT
<input checked="" type="checkbox"/> First <input type="checkbox"/> Recurrence No.: <u>1</u> Date.: <u>260114</u>	<input type="checkbox"/> Hold <input type="checkbox"/> Special Acceptance <input type="checkbox"/> For Rework <input checked="" type="checkbox"/> Reject / Disposal	<input type="checkbox"/> Slotter <input type="checkbox"/> EQOS <input checked="" type="checkbox"/> Diecut <input type="checkbox"/> Detaching	<input type="checkbox"/> Gluing <input type="checkbox"/> Vertical <input type="checkbox"/> Others	<input type="checkbox"/> Material <input type="checkbox"/> Dimension <input type="checkbox"/> Appearance <input checked="" type="checkbox"/> Process / Method
Issued by	Checked by	Approved by	Received by (Receiving Section)	
MA. ERIKA MAE ASIS   260116	CHARLENE JAN MARIE FLORES   260119	MICHAEL CASILLANO   260119	GERALD DE GUZMAN   260209	

**I. INVESTIGATION / ANALYSIS****DIRECT CAUSE: (Analyze the reason of occurrence, why it happened?)****System / Training****Design / Toolings**

WHY 1 : creasing blade is leveled with the cutting blade causing excessive pressure

WHY 2 : creasing blade runs along the grain direction

**Process / Material**

WHY 1 : low moisture content of materials

WHY 2 : excessive machine pressure

**KANEPACKAGE PHILIPPINE INC.**

No. 5 Ring Road LISP II, Brgy. La Mesa, Calamba City, Laguna  
 Telephone No. (049) 5457-7166 to 69  
 Fax No. (049) 545-6302

**INVESTIGATION REPORT FORM (IRF)****INDIRECT CAUSE: (Analyze the reason of occurrence, why it leaked?)****System / Training****Design / Toolings****Process / Material**

WHY 1 : n/a

**FINAL CONCLUSION****CORRECTIVE ACTION: (Actions to be done to ensure that the problem will not happen again)****WHO / WHEN****Design / Toolings**

WHY 1: Relayout of blade adjust creasing height rule differential (creasing blade should not be leveled with cutting rule)

Tooling // 2026-04-30

**IMMEDIATE ACTION: (Action to be done to contain/ temporary correct the problem found)****A. Sorting Result****C. Reworking**

	Location	Total Stock	NG	Total Good	Rework Quantity	00
RM	0	0	0	0	Total Good	0
WIP	0	0	0	0	Rework PPM (Good)	0
FG	0	0	0	0		

**B. Orientation**

Date	0001-01-01	Time	00:00
Title	0		
Attendees	0		

**Prepared By:****Approved By:**

GERALD DE GUZMAN | 260424

REXEL ALMARIO | 260427

Department Head

**KANEPACKAGE PHILIPPINE INC.**

No. 5 Ring Road LISP II, Brgy. La Mesa, Calamba City, Laguna  
 Telephone No. (049) 5457-7166 to 69  
 Fax No. (049) 545-6302

**INVESTIGATION REPORT FORM (IRF)****II. QA ROOTCAUSE VERIFICATION (To be filled out by QA In-charge)**

Date Conducted:	PIC:
Identified Rootcause	Recommendation

**III. CORRECTIVE ACTION VERIFICATION (To be filled out by QA In-charge)**

	Checked By:	Date	Implemented?	Running	JO Number	Date	NG Qty	Lot Qty
1st Verification of Action			[ ] Yes [ ] No	1st				
2nd Verification of Action			[ ] Yes [ ] No	2nd				
3rd Verification of Action			[ ] Yes [ ] No	3rd				
Effectiveness of Action			[ ] Yes [ ] No	4th				
Remarks:				5th				

**IV. CLOSURE**

Status	Remarks
Still Open	

Approved by:		Process Owner Acknowledgment: (Receiving Section)	
N/A	N/A	N/A	N/A
QA Head	Top Management	Line Leader	Department Head
Date: -	Date: -	Date: -	Date: -