



KANEPACKAGE PHILIPPINE INC.

No. 5 Ring Road LISP II, Brgy. La Mesa, Calamba City, Laguna
Telephone No. (049) 5457-7166 to 69
Fax No. (049) 545-6302

INVESTIGATION REPORT FORM (IRF)

Control No.:

Date Issued

0125

251112

Customer	EPSON PRECISION PHILIPPINES INCORPORATED - IJP	Attention To	REXEL ALMARIO
Item Code	516645900	Department	PRODUCTION
Item Description	PAD,SCN,BOTTOM,LR,ASP	Date of Detection	251105
Job Order Number	JO-25-L-0279-19	Section Detected	QA SCREENING 6

ILLUSTRATION OF THE PROBLEM

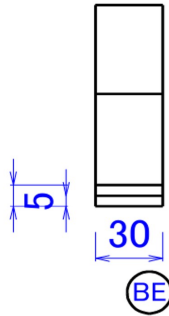
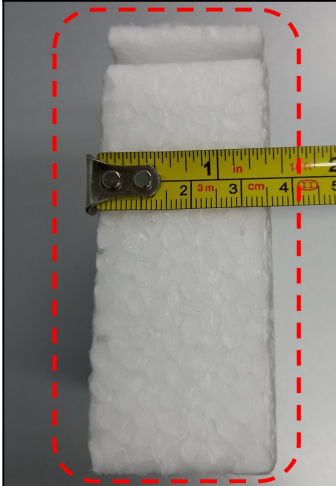

Requirement: 30mm thickness
(Tolerance: +/-2mm)
Actual: 35 mm thickness

Lot Quantity (pcs)	Reject Qty (pcs)	Reject %
800	36	4.50
Nature of Defect:		
OFF SPECS		
Requirement:		
30mm thickness (Tolerance: +/-2mm)		
Actual		
35 mm thickness		

NO. OF OCCURENCE	DISPOSITION	AREA OF OCCURENCE / ORIGIN	CONTENT
<input checked="" type="checkbox"/> First <input type="checkbox"/> Recurrence No.: <u>1</u> Date.: <u>251105</u>	<input type="checkbox"/> Hold <input type="checkbox"/> Special Acceptance <input type="checkbox"/> For Rework <input checked="" type="checkbox"/> Reject / Disposal	<input type="checkbox"/> Slotter <input type="checkbox"/> EQOS <input type="checkbox"/> Diecut <input type="checkbox"/> Detaching <input type="checkbox"/> Gluing <input type="checkbox"/> Vertical <input checked="" type="checkbox"/> Others <u>PRESSING</u>	<input type="checkbox"/> Material <input type="checkbox"/> Dimension <input type="checkbox"/> Appearance <input checked="" type="checkbox"/> Process / Method
Issued by	Checked by	Approved by	Received by (Receiving Section)
LESTER JOHN DIOSO 251112	CHARLENE JAN MARIE FLORES 251114	MICHAEL CASILLANO 251117	GERALD DE GUZMAN 251117

I. INVESTIGATION / ANALYSIS

DIRECT CAUSE: (Analyze the reason of occurrence, why it happened?)

System / Training

Design / Toolings

Process / Material



KANEPACKAGE PHILIPPINE INC.

No. 5 Ring Road LISP II, Brgy. La Mesa, Calamba City, Laguna
Telephone No. (049) 5457-7166 to 69
Fax No. (049) 545-6302

INVESTIGATION REPORT FORM (IRF)

INDIRECT CAUSE: (Analyze the reason of occurrence, why it leaked?)

System / Training

Design / Toolings

Process / Material

FINAL CONCLUSION

CORRECTIVE ACTION: (Actions to be done to ensure that the problem will not happen again)

WHO / WHEN

IMMEDIATE ACTION: (Action to be done to contain/ temporary correct the problem found)

A. Sorting Result					C. Reworking	
	Location	Total Stock	NG	Total Good	Rework Quantity	
RM					Total Good	
WIP					Rework PPM (Good)	
FG						
B. Orientation						
Date					Time	
Title						
Attendees						
Prepared By:					Approved By:	
N/A					N/A	
					Department Head	

**KANEPACKAGE PHILIPPINE INC.**

No. 5 Ring Road LISP II, Brgy. La Mesa, Calamba City, Laguna
Telephone No. (049) 5457-7166 to 69
Fax No. (049) 545-6302

INVESTIGATION REPORT FORM (IRF)**II. QA ROOTCAUSE VERIFICATION (To be filled out by QA In-charge)**

Date Conducted:	PIC:
Identified Rootcause	Recommendation

III. CORRECTIVE ACTION VERIFICATION (To be filled out by QA In-charge)

	Checked By:	Date	Implemented?	Running	JO Number	Date	NG Qty	Lot Qty
1st Verification of Action			[] Yes [] No	1st				
2nd Verification of Action			[] Yes [] No	2nd				
3rd Verification of Action			[] Yes [] No	3rd				
Effectiveness of Action			[] Yes [] No	4th				
Remarks:				5th				

IV. CLOSURE

Status	Remarks
Still Open	

Approved by:		Process Owner Acknowledgment: (Receiving Section)	
N/A	N/A	N/A	N/A
QA Head	Top Management	Line Leader	Department Head
Date: -	Date: -	Date: -	Date: -