

**KANEPACKAGE PHILIPPINE INC.**

No. 5 Ring Road LISP II, Brgy. La Mesa, Calamba City, Laguna
Telephone No. (049) 5457-7166 to 69
Fax No. (049) 545-6302

INVESTIGATION REPORT FORM (IRF)

Control No.:

Date Issued

0027

241113

Customer	SUPERFLEX LOGISTICS, INC	Attention To	WEENA APALLA
Item Code	AZ409300 LOWER PAD-RMFG	Department	PRODUCTION
Item Description	LOWER PAD; A	Date of Detection	241107
Job Order Number	JO-24-IPD-01038-2	Section Detected	QA SCREENING

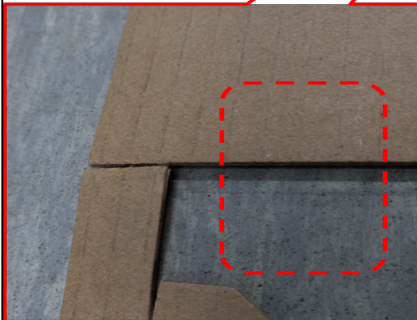
ILLUSTRATION OF THE PROBLEM

Lot Quantity (pcs)	Reject Qty (pcs)	Reject %
100	65	65.00

Nature of Defect:

OVER CUT

Requirement:

Should be creasing line

Actual

Overcut on creasing line

NO. OF OCCURENCE	DISPOSITION	AREA OF OCCURENCE / ORIGIN	CONTENT
<input checked="" type="checkbox"/> First <input type="checkbox"/> Recurrence No.: <u>1</u> Date.: <u>241107</u>	<input type="checkbox"/> Hold <input type="checkbox"/> Special Acceptance <input type="checkbox"/> For Rework <input checked="" type="checkbox"/> Reject / Disposal	<input type="checkbox"/> Slotter <input type="checkbox"/> EQOS <input type="checkbox"/> Diecut <input type="checkbox"/> Detaching <input type="checkbox"/> Gluing <input type="checkbox"/> Vertical <input checked="" type="checkbox"/> Others <u>DIECUT / DETACHING</u>	<input type="checkbox"/> Material <input type="checkbox"/> Dimension <input type="checkbox"/> Appearance <input checked="" type="checkbox"/> Process / Method
Issued by	Checked by	Approved by	Received by (Receiving Section)
LESTER JOHN DIOSO 241113	CHARLENE JAN MARIE FLORES 241118	MICHAEL CASILLANO 241118	GERALD DE GUZMAN 241128

I. INVESTIGATION / ANALYSIS**DIRECT CAUSE: (Analyze the reason of occurrence, why it happened?)****System / Training****Design / Toolings****Process / Material**



KANEPACKAGE PHILIPPINE INC.

No. 5 Ring Road LISP II, Brgy. La Mesa, Calamba City, Laguna
Telephone No. (049) 5457-7166 to 69
Fax No. (049) 545-6302

INVESTIGATION REPORT FORM (IRF)

INDIRECT CAUSE: (Analyze the reason of occurrence, why it leaked?)

System / Training

Design / Toolings

Process / Material

FINAL CONCLUSION

CORRECTIVE ACTION: (Actions to be done to ensure that the problem will not happen again)

WHO / WHEN

IMMEDIATE ACTION: (Action to be done to contain/ temporary correct the problem found)

A. Sorting Result					C. Reworking	
	Location	Total Stock	NG	Total Good	Rework Quantity	n/a
RM	n/a	0	0	0	Total Good	0
WIP	n/a	0	0	0	Rework PPM (Good)	0
FG	n/a	0	0	0		
B. Orientation						
Date	2024-11-22				Time	08:03
Title	n/a					
Attendees	n/a					
Prepared By:					Approved By:	
GERALD DE GUZMAN 250128					REXEL ALMARIO 250205	
					Department Head	

**KANEPACKAGE PHILIPPINE INC.**

No. 5 Ring Road LISP II, Brgy. La Mesa, Calamba City, Laguna
Telephone No. (049) 5457-7166 to 69
Fax No. (049) 545-6302

INVESTIGATION REPORT FORM (IRF)**II. QA ROOTCAUSE VERIFICATION (To be filled out by QA In-charge)**

Date Conducted:	PIC:
Identified Rootcause	Recommendation

III. CORRECTIVE ACTION VERIFICATION (To be filled out by QA In-charge)

	Checked By:	Date	Implemented?	Running	JO Number	Date	NG Qty	Lot Qty
1st Verification of Action			[] Yes [] No	1st				
2nd Verification of Action			[] Yes [] No	2nd				
3rd Verification of Action			[] Yes [] No	3rd				
Effectiveness of Action			[] Yes [] No	4th				
Remarks:				5th				

IV. CLOSURE

Status	Remarks
Still Open	Corrective action was implemented. However, monitoring of 5 consecutive running is unlikely, since the blade was pull out and transferred to SFLI last January 20, 2025.

Approved by:		Process Owner Acknowledgment: (Receiving Section)	
MICHAEL CASILLANO 250507 08:35 QA Head	KOHEI ISHII 250523 02:41 Top Management	GERALD DE GUZMAN 250603 08:41 Line Leader	N/A Department Head
Date: 25252525-05-07	Date: 25252525-05-23	Date: 25252525-06-03	Date: -