



KANEPACKAGE PHILIPPINE INC.

No. 5 Ring Road LISP II, Brgy. La Mesa, Calamba City, Laguna
Telephone No. (049) 5457-7166 to 69
Fax No. (049) 545-6302

INVESTIGATION REPORT FORM (IRF)

Control No.:

Date Issued

0021

241026

Customer	CANON BUSINESS MACHINE PHILS.	Attention To	WEENA APALLA
Item Code	6CB-0011-000	Department	PRODUCTION
Item Description	OUTERBOX	Date of Detection	241019
Job Order Number	JO-F-24-895-1	Section Detected	QA SCREENING

ILLUSTRATION OF THE PROBLEM

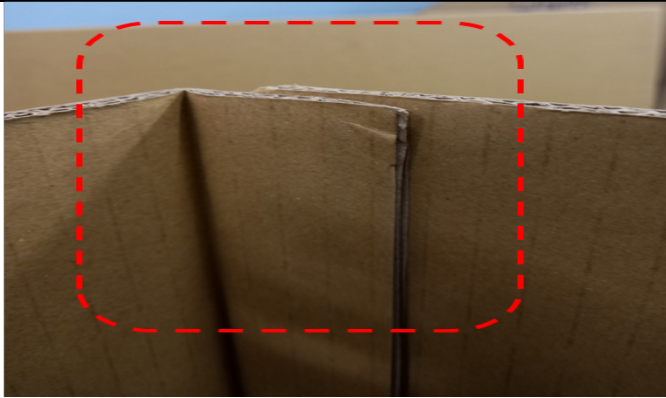

ACTUAL: With misalign glue
REQUIREMENT: No misalign glue

Lot Quantity (pcs)	Reject Qty (pcs)	Reject %
800	30	3.75

Nature of Defect:

MISALIGN GLUE

Requirement:

There should be no misalign glue

Actual

With misalign glue

NO. OF OCCURENCE	DISPOSITION	AREA OF OCCURENCE / ORIGIN	CONTENT
<input checked="" type="checkbox"/> First <input type="checkbox"/> Recurrence No.: <u>1</u> Date.: <u>241019</u>	<input type="checkbox"/> Hold <input type="checkbox"/> Special Acceptance <input type="checkbox"/> For Rework <input checked="" type="checkbox"/> Reject / Disposal	<input type="checkbox"/> Slotter <input type="checkbox"/> EQOS <input type="checkbox"/> Diecut <input type="checkbox"/> Detaching <input checked="" type="checkbox"/> Gluing <input type="checkbox"/> Vertical <input type="checkbox"/> Others	<input type="checkbox"/> Material <input type="checkbox"/> Dimension <input type="checkbox"/> Appearance <input checked="" type="checkbox"/> Process / Method
Issued by	Checked by	Approved by	Received by (Receiving Section)
LESTER JOHN DIOSO 241026	CHARLENE JAN MARIE FLORES 241026	MICHAEL CASILLANO 241029	GERALD DE GUZMAN 241128

I. INVESTIGATION / ANALYSIS

DIRECT CAUSE: (Analyze the reason of occurrence, why it happened?)

System / Training

Design / Toolings

Process / Material



KANEPACKAGE PHILIPPINE INC.

No. 5 Ring Road LISP II, Brgy. La Mesa, Calamba City, Laguna
Telephone No. (049) 5457-7166 to 69
Fax No. (049) 545-6302

INVESTIGATION REPORT FORM (IRF)

INDIRECT CAUSE: (Analyze the reason of occurrence, why it leaked?)

System / Training

Design / Toolings

Process / Material

FINAL CONCLUSION

CORRECTIVE ACTION: (Actions to be done to ensure that the problem will not happen again)

WHO / WHEN

IMMEDIATE ACTION: (Action to be done to contain/ temporary correct the problem found)

A. Sorting Result					C. Reworking	
	Location	Total Stock	NG	Total Good	Rework Quantity	n/a
RM	n/a	0	0	0	Total Good	0
WIP	n/a	0	0	0	Rework PPM (Good)	0
FG	n/a	0	0	0		
B. Orientation						
Date	2024-12-16				Time	23:27
Title	n/a					
Attendees	n/a					
Prepared By:					Approved By:	
GERALD DE GUZMAN 250128					REXEL ALMARIO 250205	
					Department Head	



KANEPACKAGE PHILIPPINE INC.
No. 5 Ring Road LISP II, Brgy. La Mesa, Calamba City, Laguna
Telephone No. (049) 5457-7166 to 69
Fax No. (049) 545-6302

INVESTIGATION REPORT FORM (IRF)

II. QA ROOTCAUSE VERIFICATION (To be filled out by QA In-charge)

Date Conducted:	PIC:
Identified Rootcause	Recommendation

III. CORRECTIVE ACTION VERIFICATION (To be filled out by QA In-charge)

	Checked By:	Date	Implemented?	Running	JO Number	Date	NG Qty	Lot Qty
1st Verification of Action			[] Yes [] No	1st				
2nd Verification of Action			[] Yes [] No	2nd				
3rd Verification of Action			[] Yes [] No	3rd				
Effectiveness of Action			[] Yes [] No	4th				
Remarks:				5th				

IV. CLOSURE

Status	Remarks
Closed IRF	Issue related to CAR-2425-PR-231. Rejection Quantity: 51 PCS. NG / 800 PCS. Rejection Rate: 6.38% Item: 6CB-0005-000 BODY Customer: CANON Detection: QA SCREENING 250304 Corrective Action will be monitor on the KP CAR System by the assigned department.

Approved by:		Process Owner Acknowledgment: (Receiving Section)	
MICHAEL CASILLANO 250425 10:01 QA Head	KOHEI ISHII 250523 02:41 Top Management	GERALD DE GUZMAN 250603 08:41 Line Leader	REXEL ALMARIO 251017 09:41 Department Head
Date: 25252525-04-25	Date: 25252525-05-23	Date: 25252525-06-03	Date: 25252525-10-17